

spirite away

8 8

8

8

8

8

8

8

8

8

8

8

40

8 8

48

8 8

56

8 8

63

8 8 8

69

8 8

78

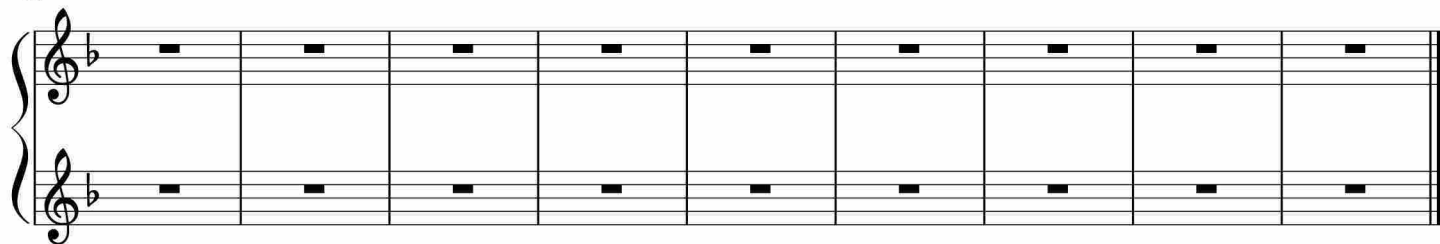

于斯课堂
www.yusi.tv