

# pvz bowling

24

30

36

41

47

53

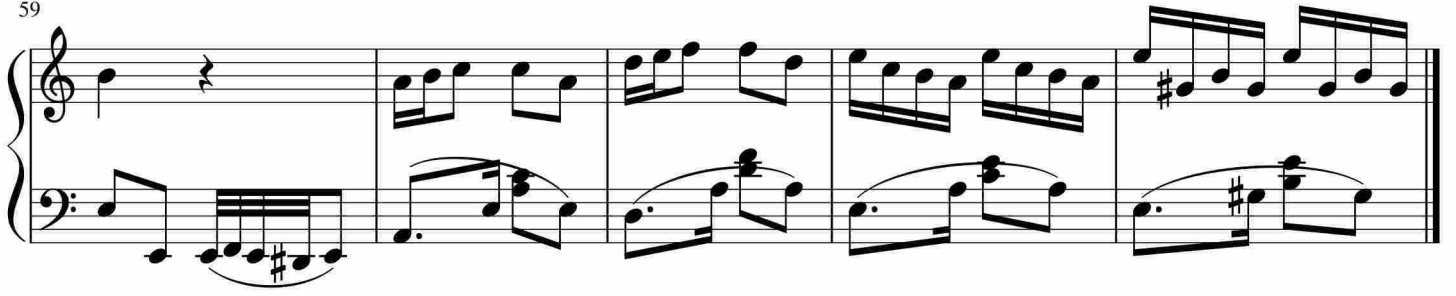

于斯课堂  
www.yusi.tv