

放弃

22

f

26

mp

29

f

33

mp

8

37

1.

8

41

2.

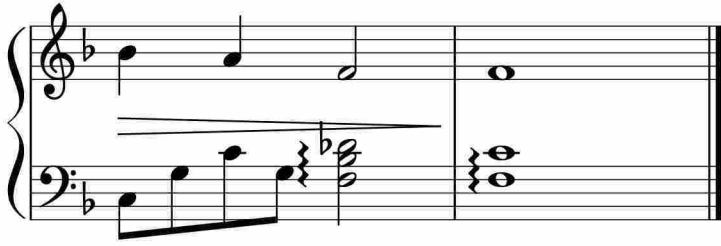

于斯课堂
www.yusi.tv