

E大调乐曲

Piano

11

14

16

18

20

22

24

26

28

30

32

34

8

36

8

39

42

44

46

49

52

54

57

60

63

66

69

72

79

82

84

86

88

90

109

112

115

119

122

124

126

128

130

133

136

139

142

145

149

154

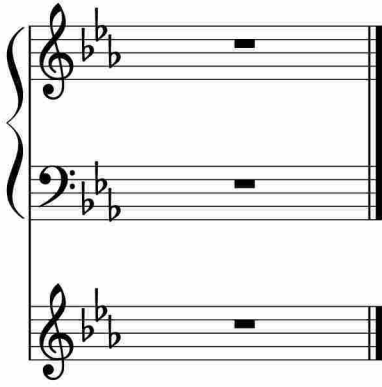

于斯课堂
www.yusi.tv