

# 翠楼吟

曲:陈干

词:姜夔

Voice

Piano

*mf*

5

*rit.*

9

*Allargato*

14

18

21

24

28

31

35

39

42

46

50

*rit.*

*adagio*

53

55

57

58

*a tempo*

60

64

67

70

74

78

Empty musical staves for measures 78-81. The score is in 3/4 time and B-flat major. The staves are empty, indicating that the music for these measures is not present in this page.

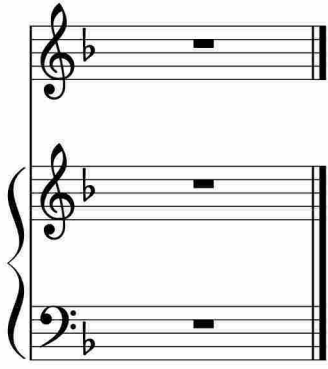

于斯课堂  
www.yusi.tv