

白键之舞-老涂练习曲2

1

f

2

fff

3

4

5

6

7

8

9

10

11

12

13

14

15

16

17

18

19

20

21

22

23

25

27

29

31

33

36

38

39

40

41

42

43

45

53

70

87

104

121

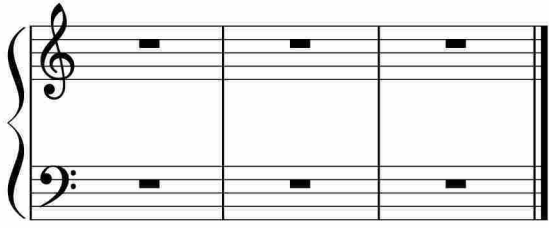

于斯课堂
www.yusi.tv