

我的秘密 (钢琴版)

Piano

6

11

16

21

26

31

36

41

44

47

51

54

57

60

66

71

75

78

81

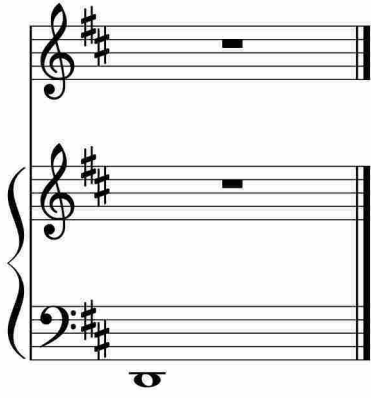

于斯课堂
www.yusi.tv