

你知道我在等你吗

22

26

30

34

38

43

D.S. al Coda

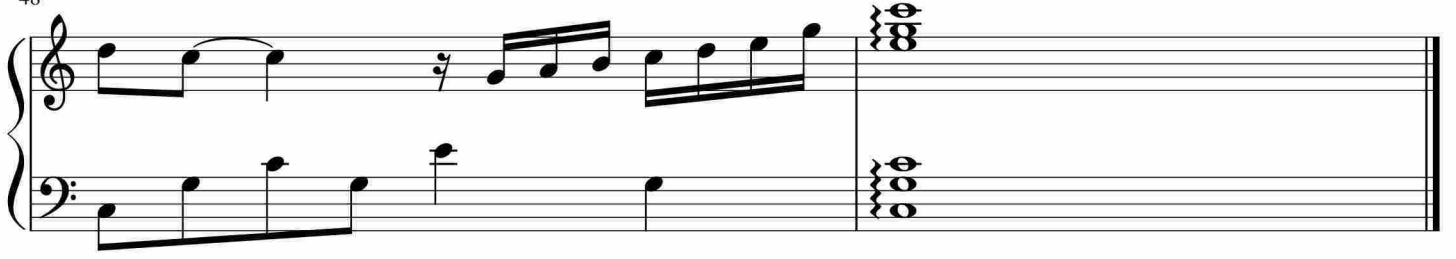

于斯课堂
www.yusi.tv