

我的歌声里 原调钢琴曲

Xirlo \ cloud

Xirlo \ cloud

6

9

12

16

19

23

26

29

33

36

39

42

45

48

51

55

60

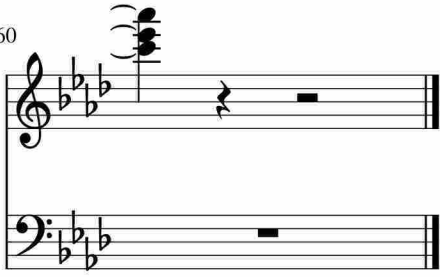

于斯课堂
www.yusi.tv