

Flying Petals(duet)

96 轻快的 with a swing

PianoI

PianoII

mp

p

mp

4

8

mf

mf

12

16

19

8

23

8

27

8

30

34

39

44

48

51

55

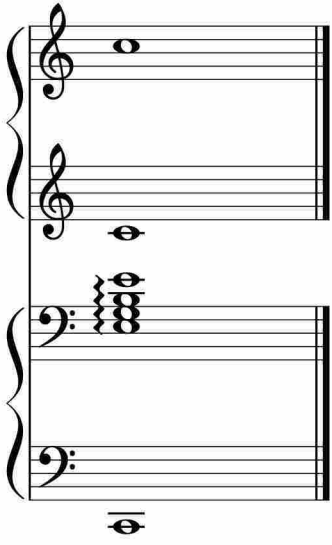

于斯课堂
www.yusi.tv