

# Let it go-cello

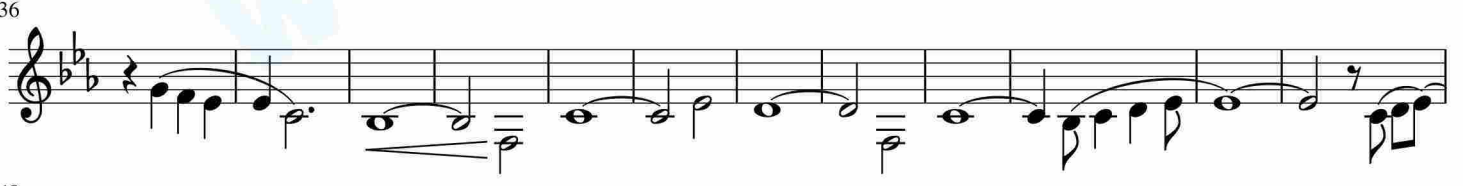

63

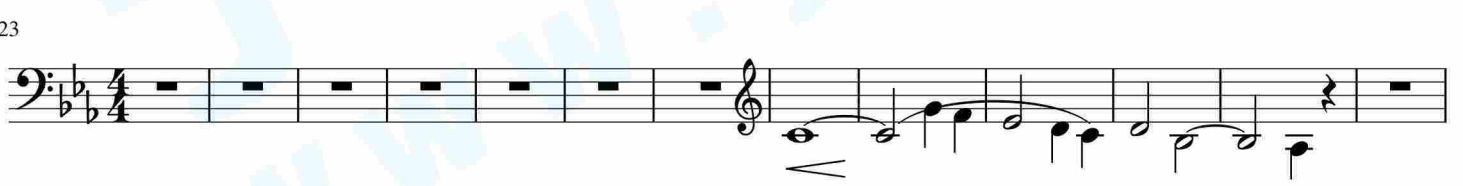
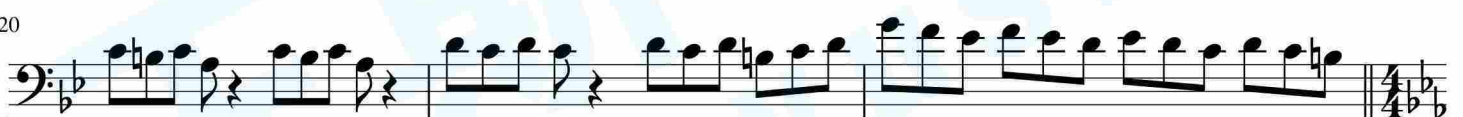
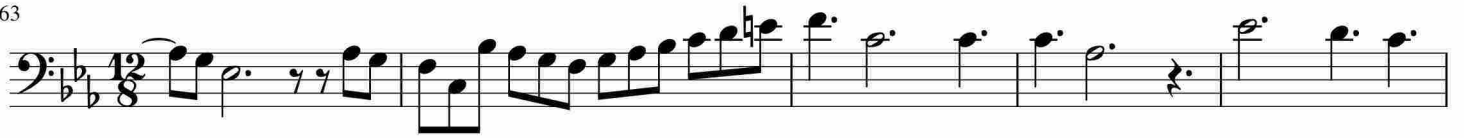

68

74

78

82

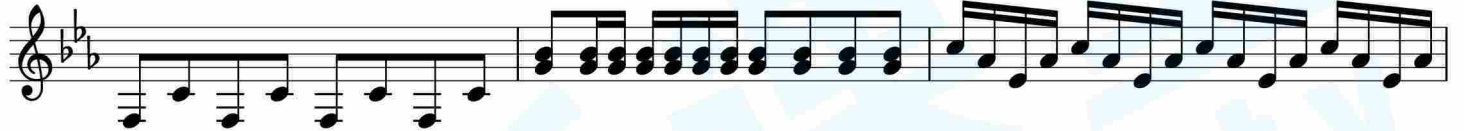

85

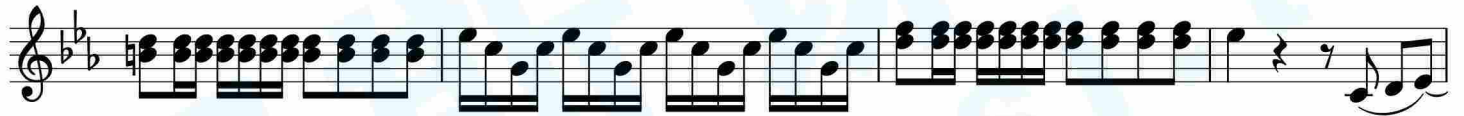

89

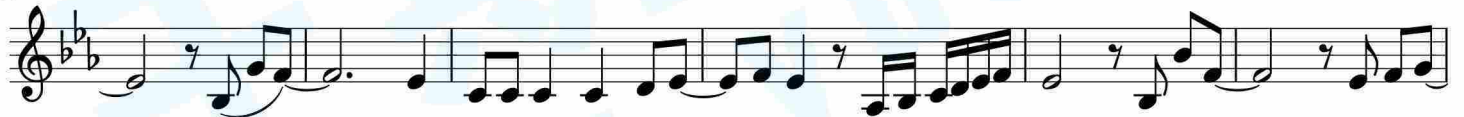

95

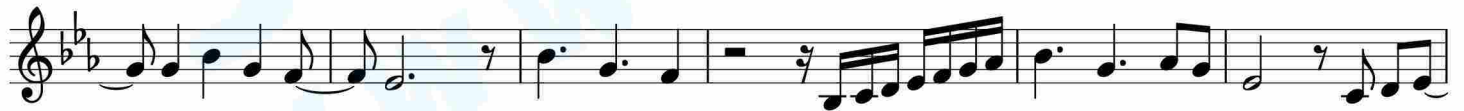

101

108

113

119

125

129

132

135

138
