

# seikai

Measures 5-8 of the piece. The right hand continues the melodic line, and the left hand maintains the bass line. A large, faint watermark is visible in the background.

18

21

24

28

31

35

39

43

47

51

54

57

60

63

66

70

73

77

81

84

87

90

94

98

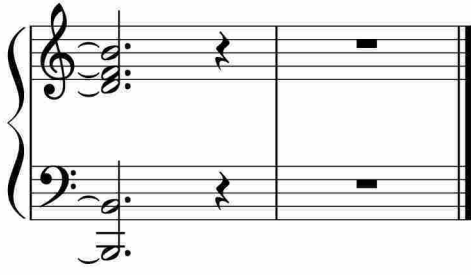

于斯课堂  
www.yusi.tv