

hikari

Grand Piano

Grand Piano

7

14

19

25

31

35

38

41

47

53

58

61

64

69

74

79

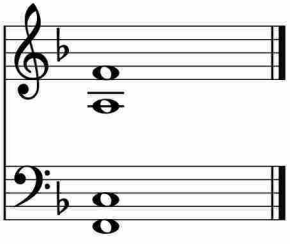

于斯课堂
www.yusi.tv