

樱花

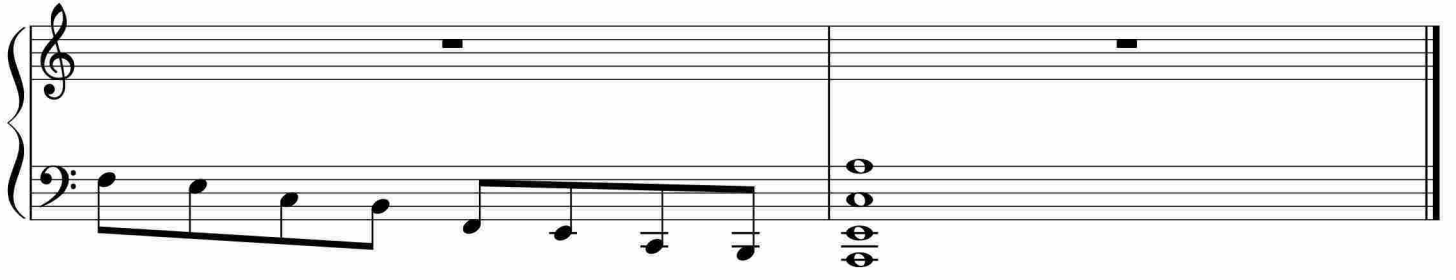

于斯课堂
www.yusi.tv