

你不是真正的快乐

8

8

9

13

17

19

8

fff *ffff*

21

8

23

8

25

8

fff *ffff* *f*

28

8

32

8

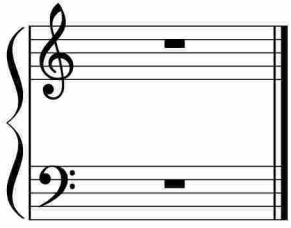

于斯课堂
www.yusi.tv