

# TUKIYO NO PIANO

15

18

21

24

26

29

31

33

35

38

41

43

46

49

52

55

57

59

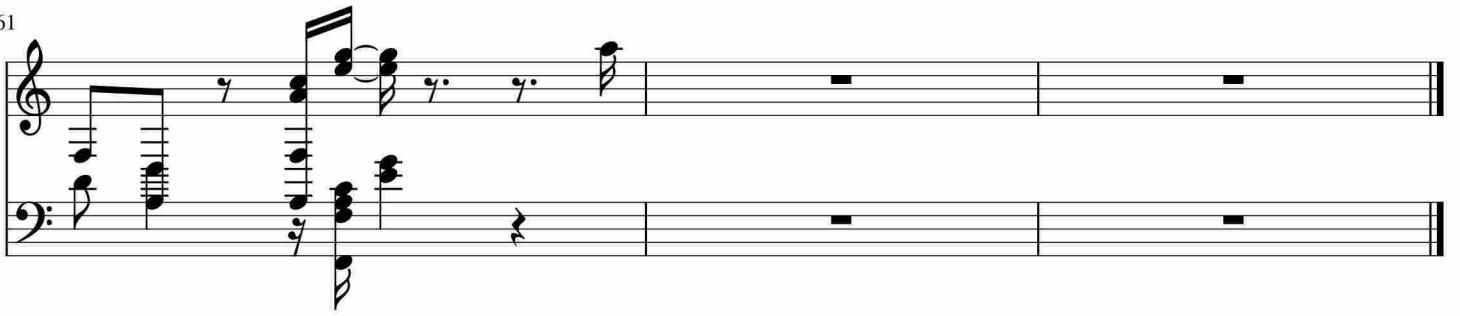

于斯课堂  
www.yusi.tv