

最终鬼畜妹□□□□—□.S

14

17

22

27

32

35

38

41

44

48

52

55

58

61

65

70

75

79

83

87

91

94

97

100

103

106

109

112

117

122

126

130

134

138

142

146

150

154

158

162

166

170

174

177

182

186

190

194

198

202

206

210

214

218

222

226

230

234

238

241

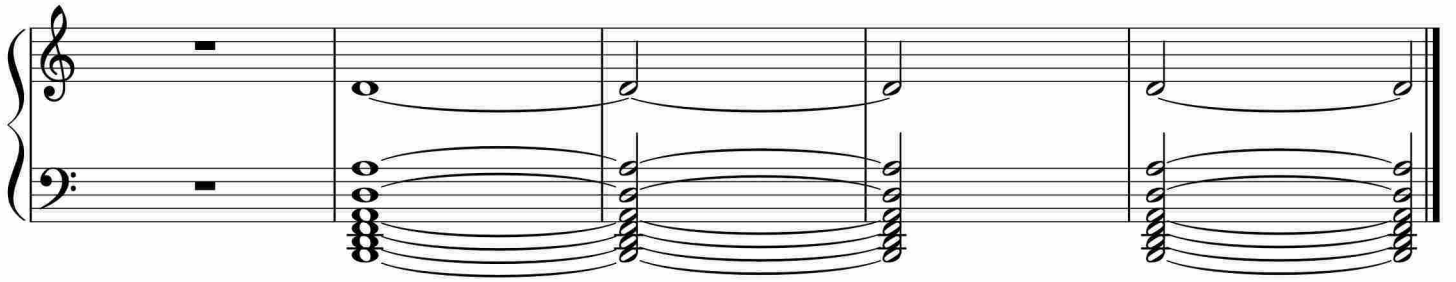

于斯课堂
www.yusi.tv