

Singalongsong

hold sustain pedal if needed

15

18

21

24

27

30

32

34

36

38

41

44

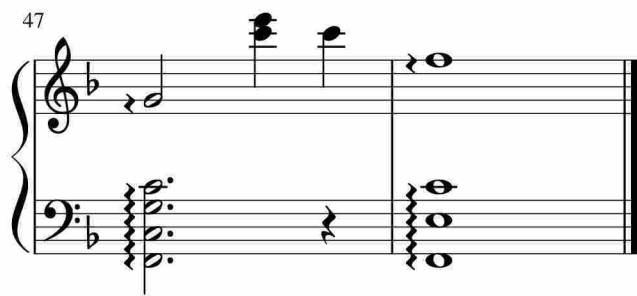

于斯课堂
www.yusi.tv