

# 美丽的梦中人

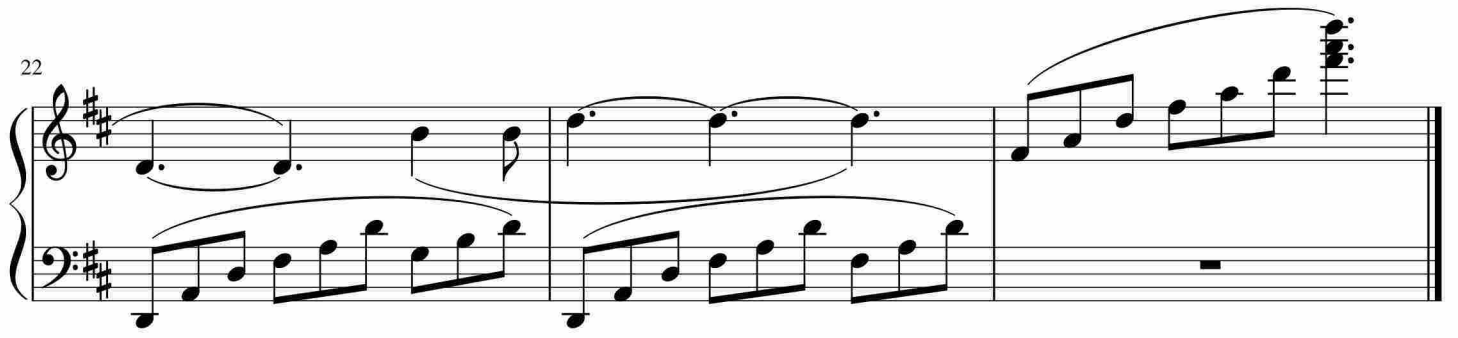

于斯课堂  
www.yusi.tv