

十二月的奇迹

28

34

39

45

50

55

60

65

70

75

80

86

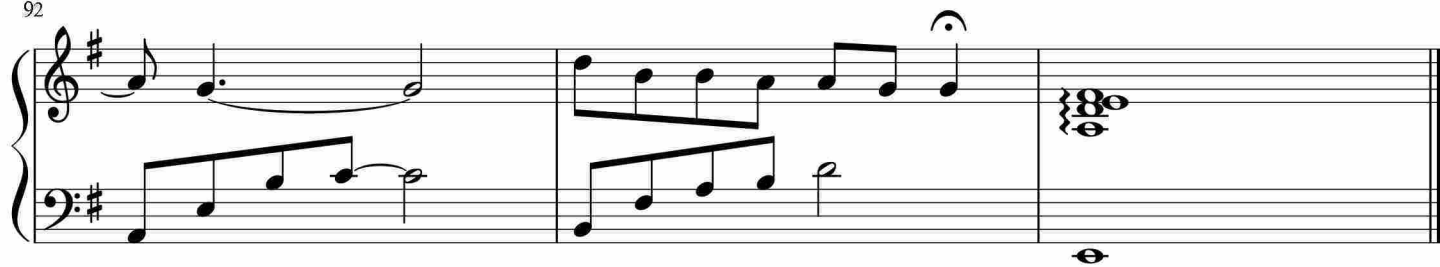

于斯课堂
www.yusi.tv