

The Can-Can

40 8

46

53

60

67 8

74

78

84

91

98

105

112

119

126

130

134

139

143

151

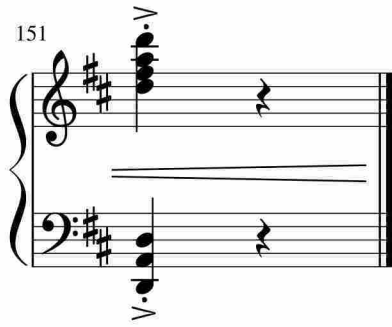

于斯课堂
www.yusi.tv