

聽聽聽

24

29

34

8

39

8

44

8

49

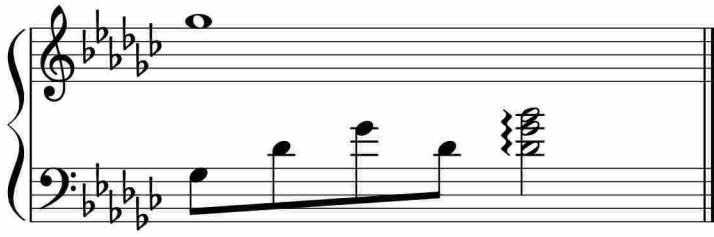

于斯课堂
www.yusi.tv