

# 双截棍

Percussion

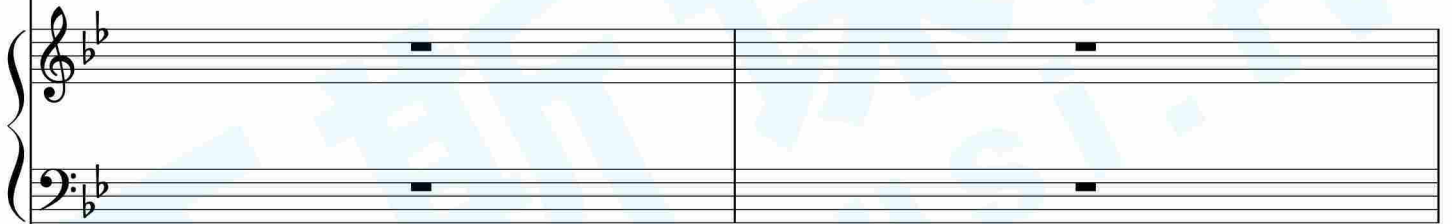
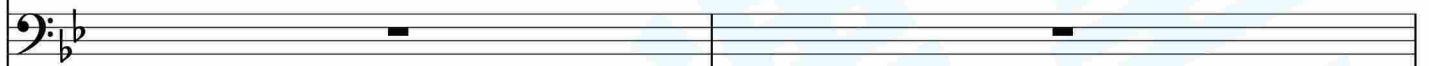
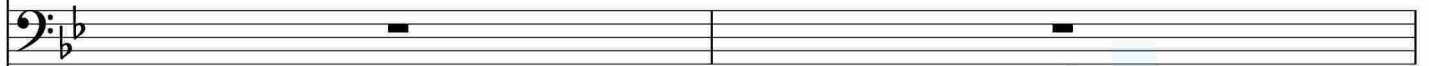
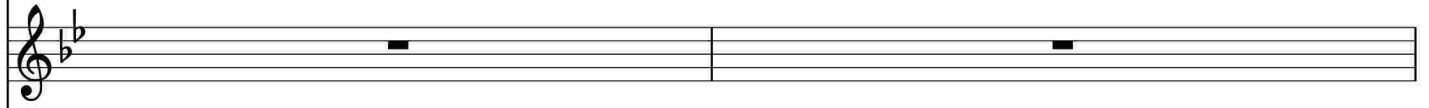
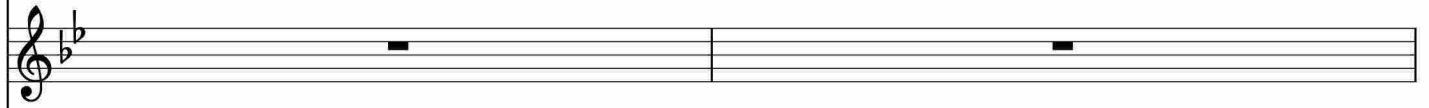
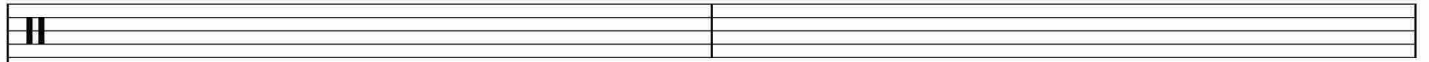
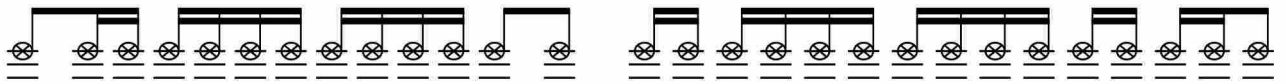

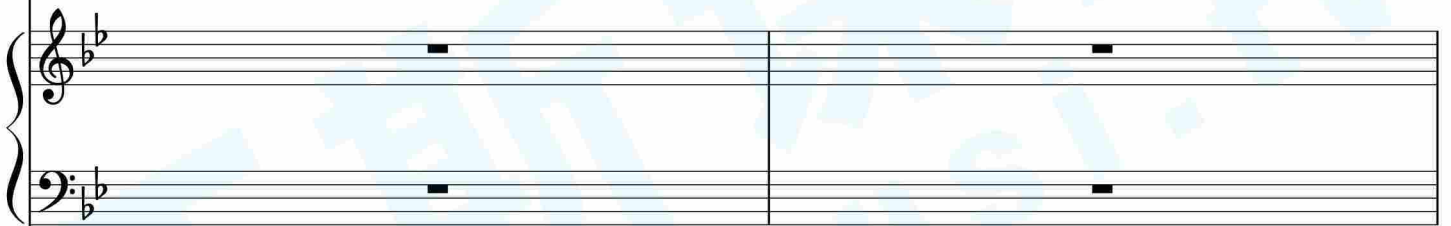
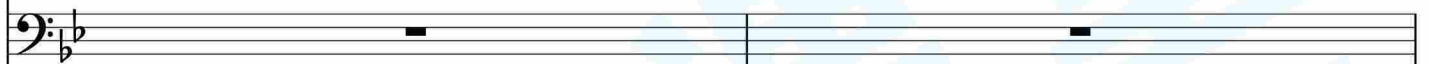
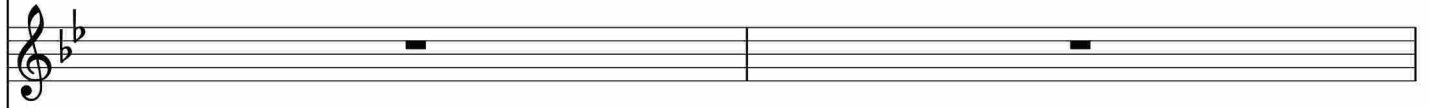
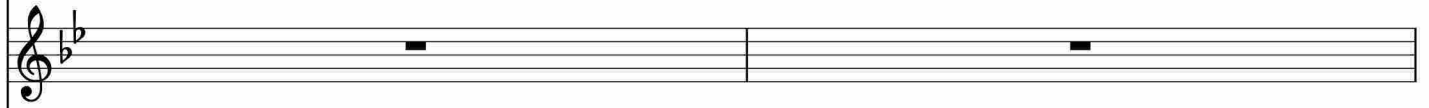
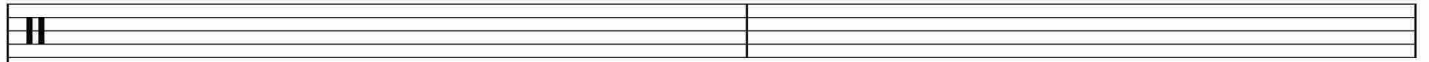
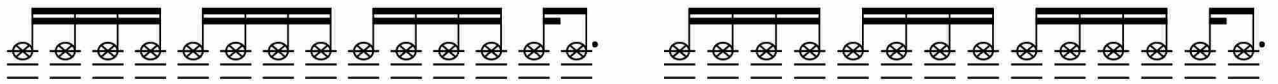

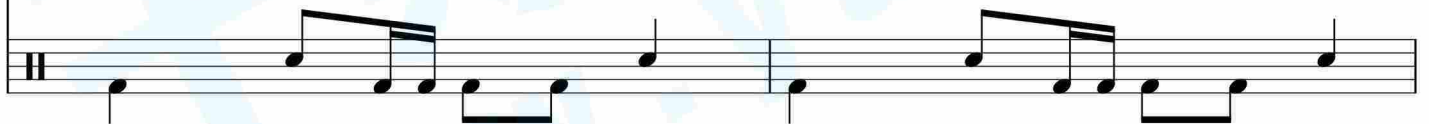
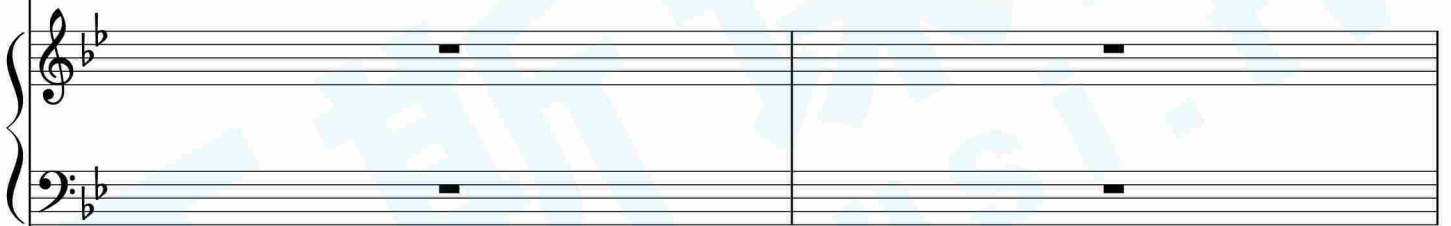
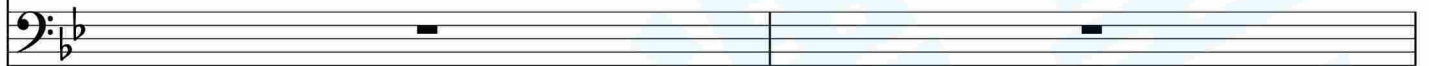
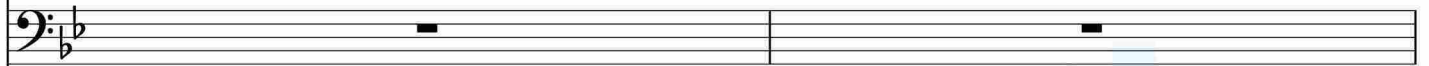
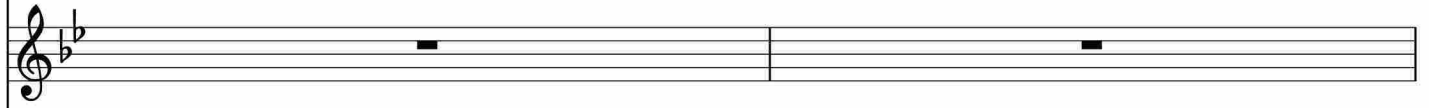
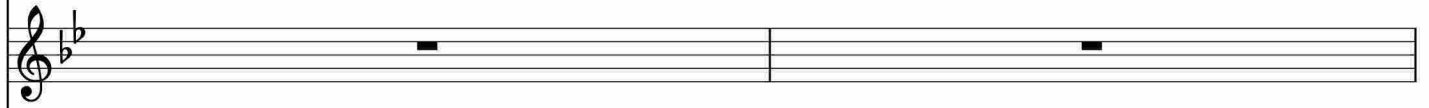
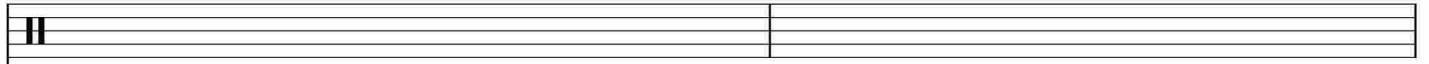

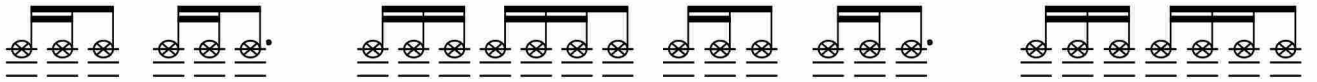

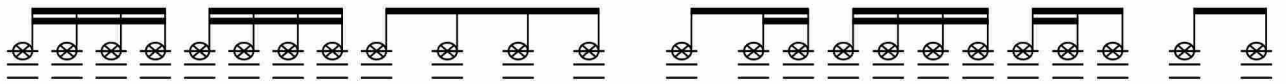

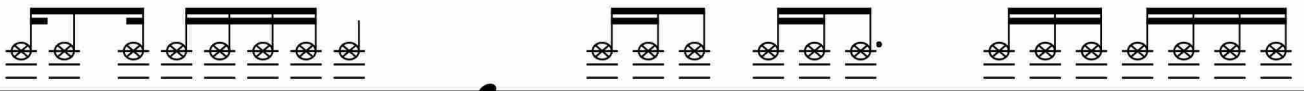

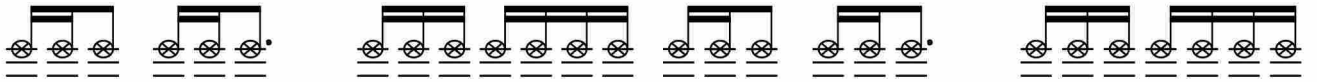

This musical score is arranged for guitar and piano. It consists of the following parts:

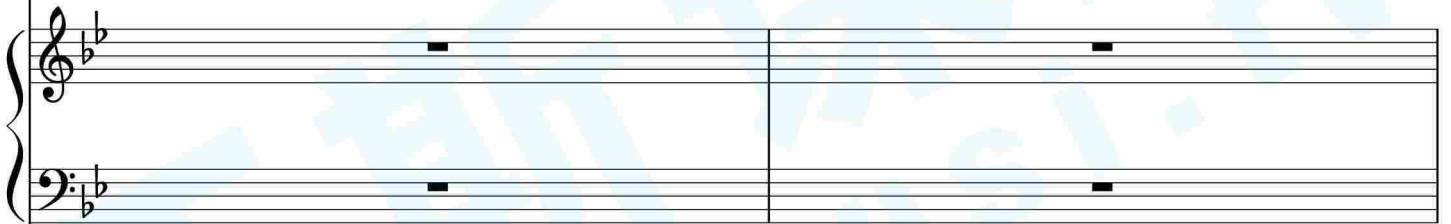
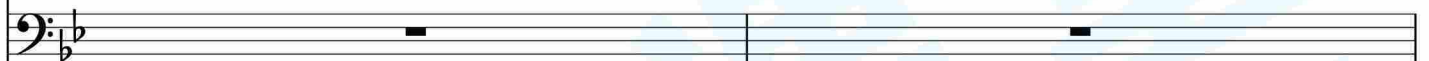
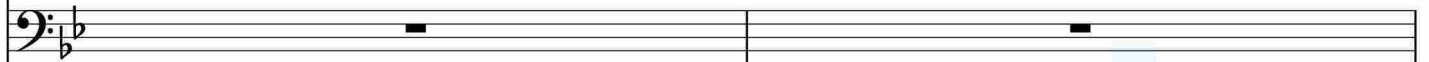
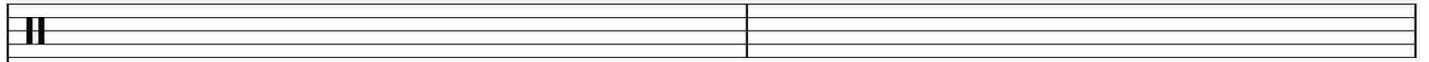
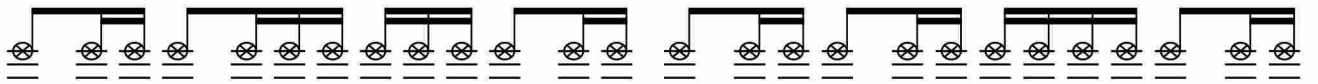

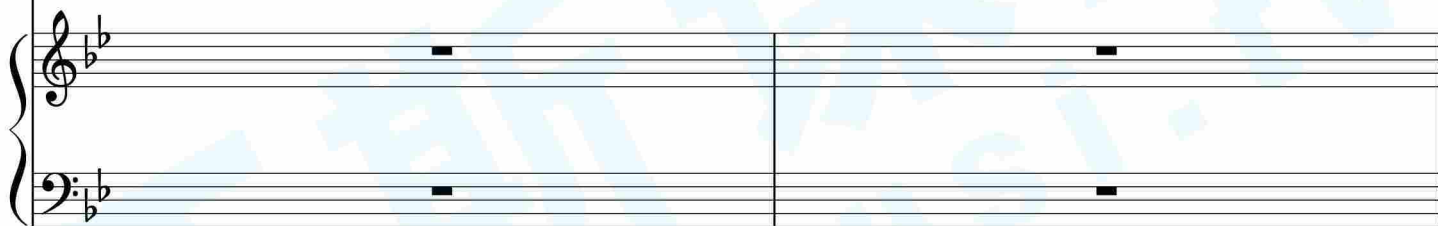
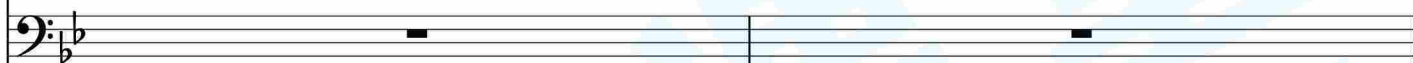
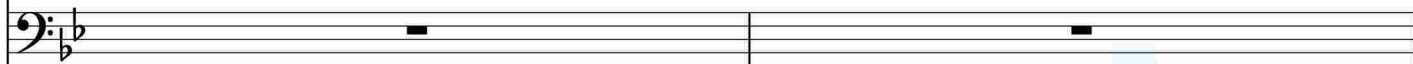
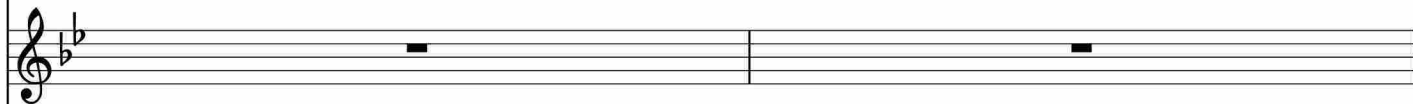
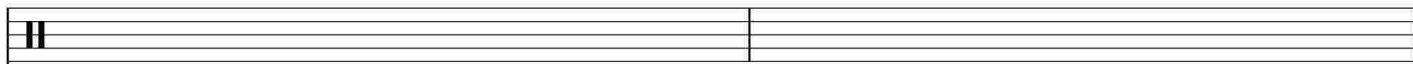

This musical score page contains the following elements:

This musical score page contains the following elements:

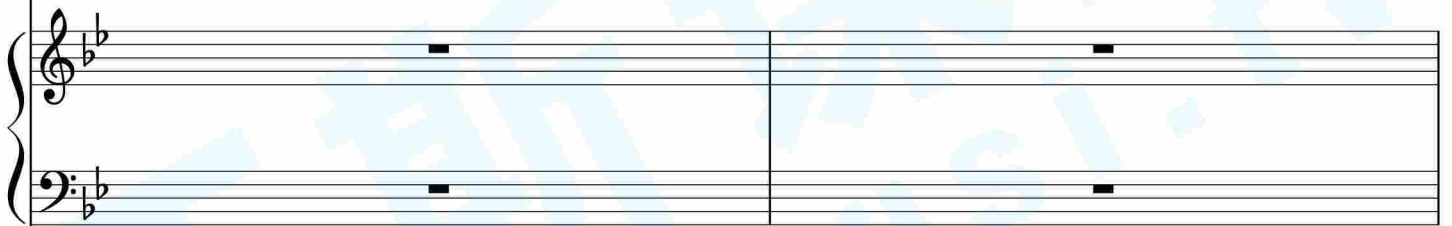
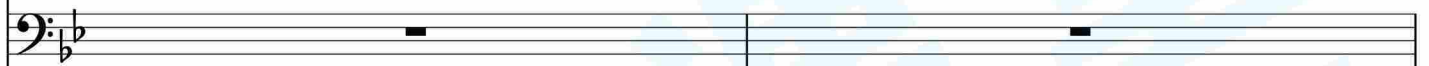
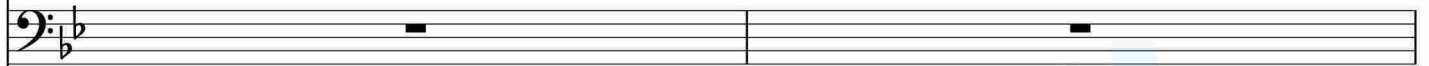
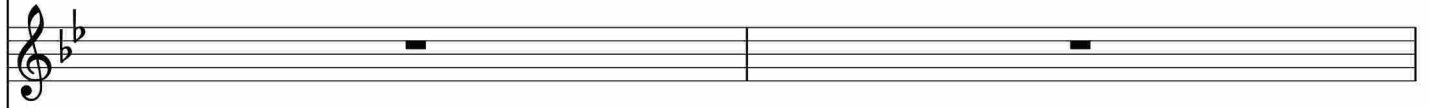
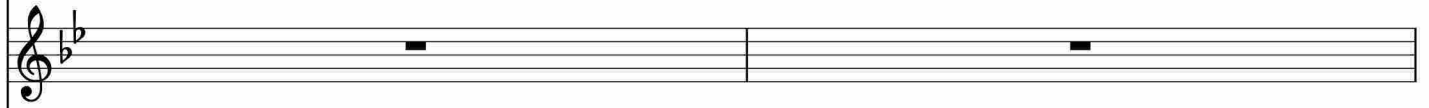
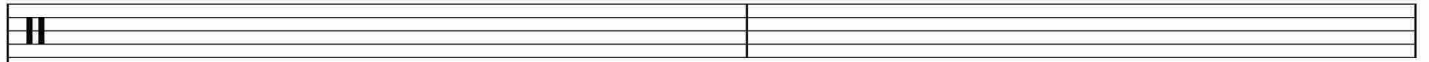
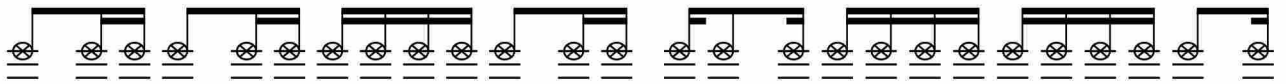

www.wuqu.com

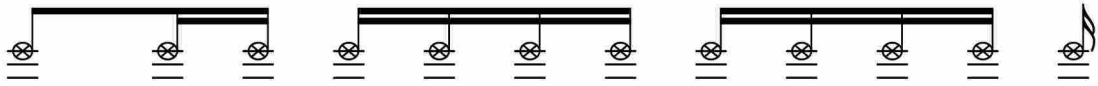

7.

This musical score is arranged for guitar and piano. It consists of the following parts:

