

# 美丽的神话

20 To Coda

23

25 D.S. al Coda

28

31

34 rit.

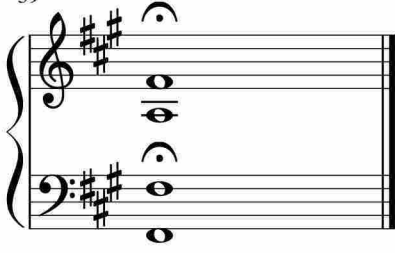

于斯课堂  
www.yusi.tv