

卡农 (C大调简易版)

28

31

34

37

40

44

48

52

54

56

60

64

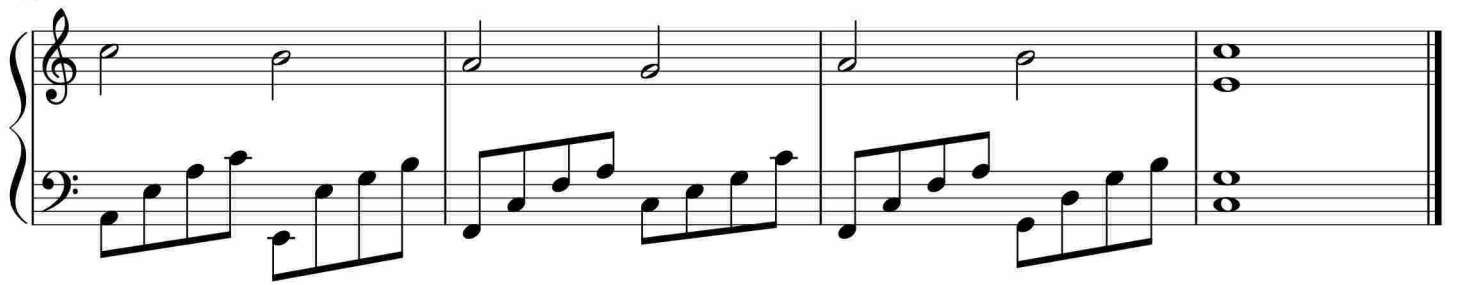

于斯课堂
www.yusi.tv