

# 瑶族舞曲

42

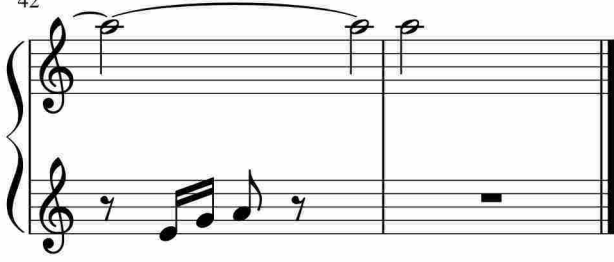

于斯课堂  
www.yusi.tv