

荷塘月色

25

28

32

36

41

44

48

51

55

59

63

67

70

73

77

81

84

87

91

95

99

110

127

144

161

178

195

212

229

246

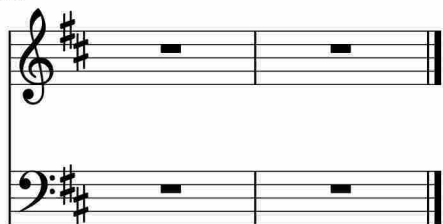

于斯课堂
www.yusi.tv