

每天爱你多一些

26

30

34

39

44

49

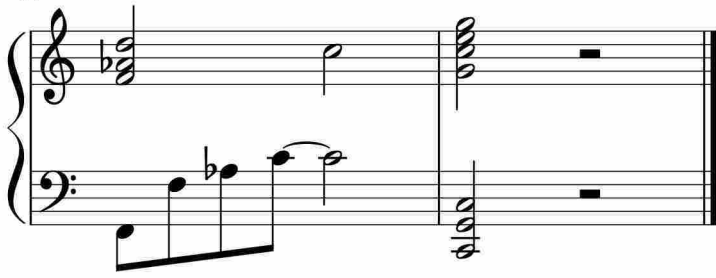

于斯课堂
www.yusi.tv