

晨星

Measures 7-11 of the piano score. The right hand continues the melody with some chordal textures, and the left hand maintains its accompaniment pattern.

27

32

36

41

48

53

58

63

67

72

77

82

87

93

98

103

108

112

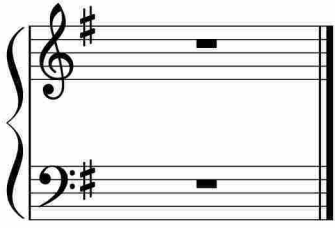

于斯课堂
www.yusi.tv