

TWINS

23

27

31

35

40

44

48

52

56

60

64

68

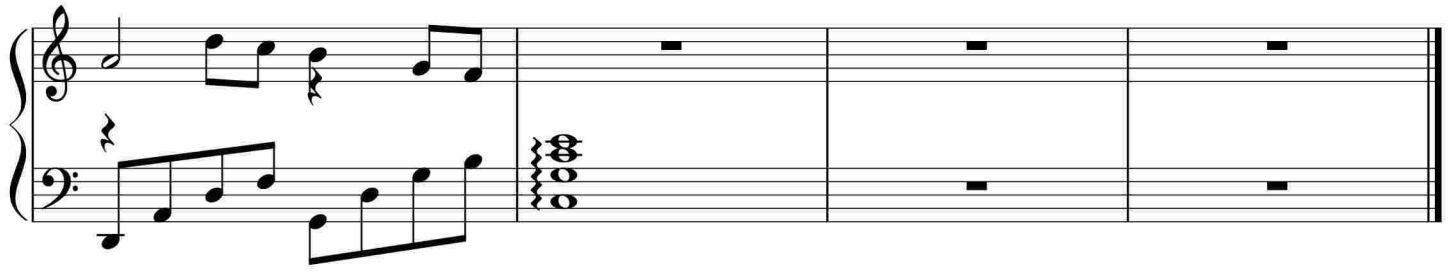

于斯课堂
www.yusi.tv