

Love

32

40

49

58

68

78

88

97

106

117

126

134

140

146

152

158

164

170

176

182

188

194

200

208

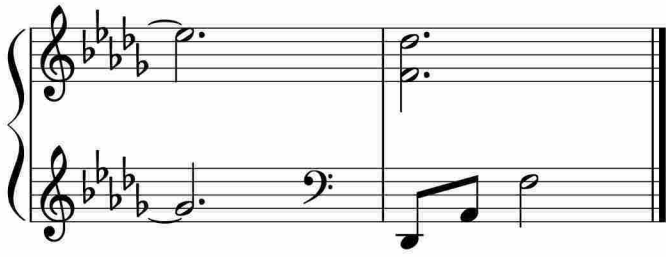

于斯课堂
www.yusi.tv