

# \*就是你\*

8

*mp*

8

7

8

8

14

8

19

23

27

31

35

39

43

47

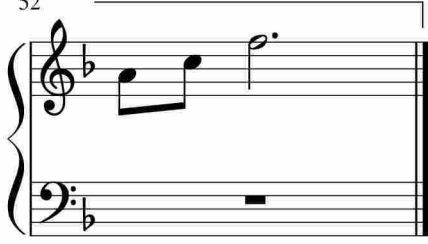

于斯课堂  
www.yusi.tv