

昆明湖

15

18

21

23

26

29

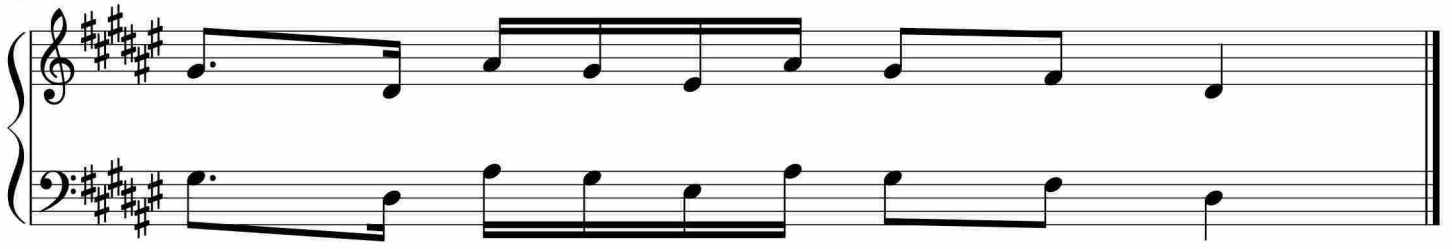

于斯课堂
www.yusi.tv