

# 雪花之舞

22

26

30

34

38

43

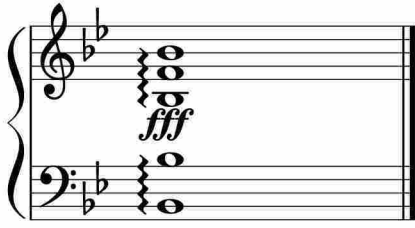

于斯课堂  
www.yusi.tv