

# 认输

24

29

33

38

43

47

51

56

61

65

70

75

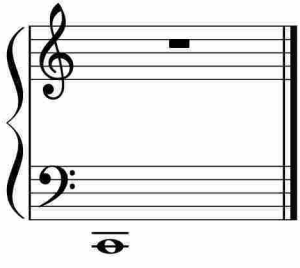

于斯课堂  
www.yusi.tv