

# 逍遥叹

15

18

21

24

27

30

33

36

39

42

44

47

50

53

56

59

62

65

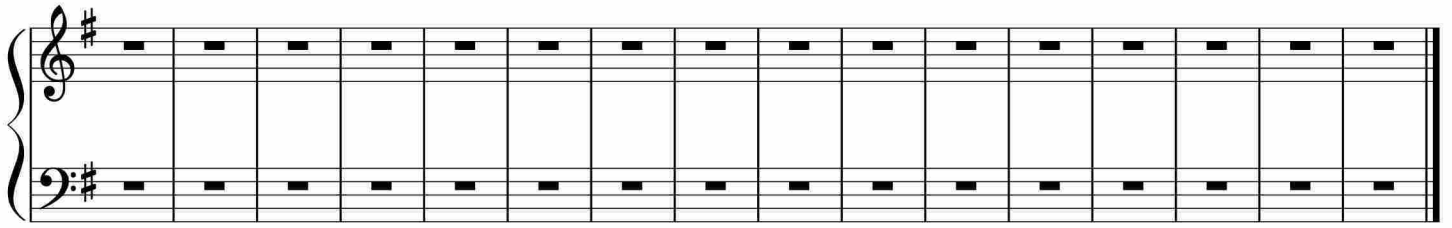

于斯课堂  
www.yusi.tv