

军港之夜

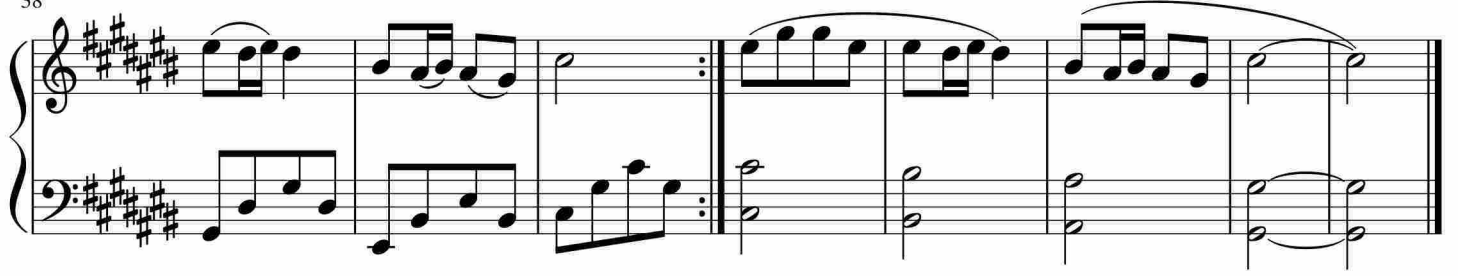

于斯课堂
www.yusi.tv