

Postcards From Far Away

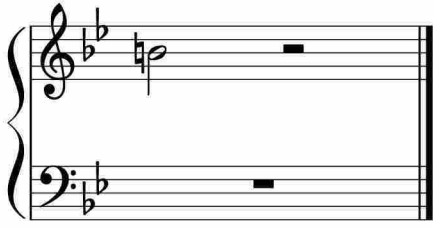

于斯课堂
www.yusi.tv