

# 山楂树

80

7

13

19

25

31

37

43

48

51

54

57

60

63

66

69

72 *Adagietto*

77

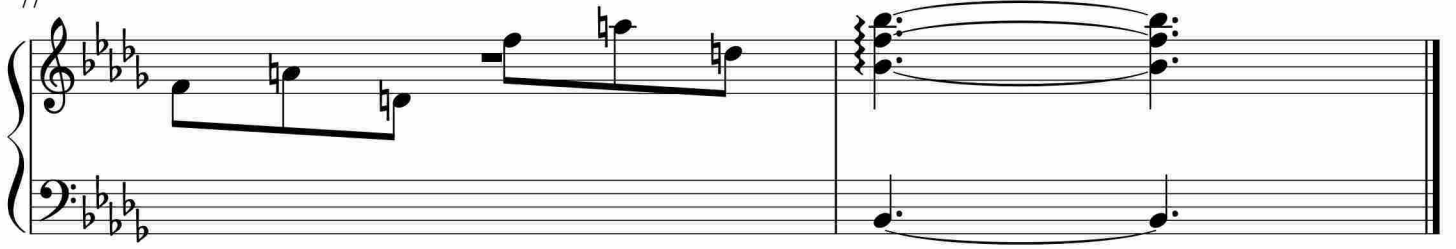

于斯课堂  
www.yusi.tv