

Annie's Wonderland

21

25

29

33

37

42

46

50

54

58

62

66

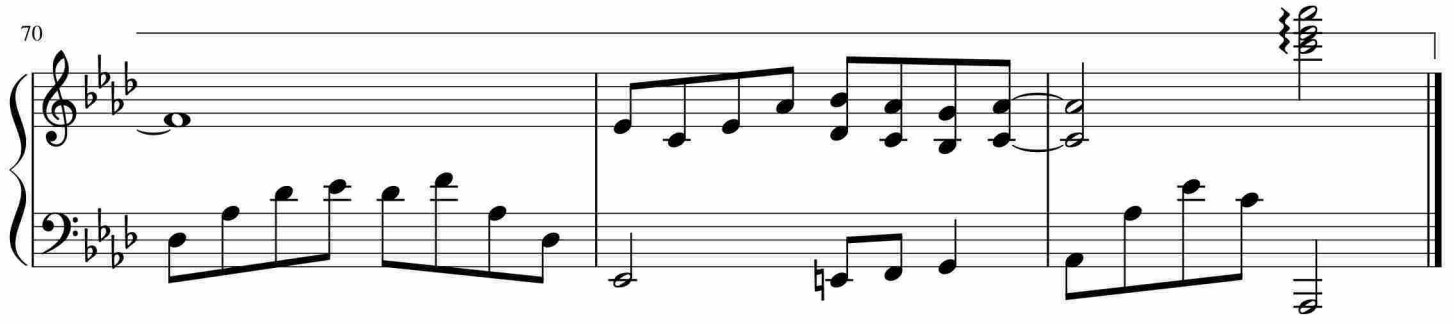

于斯课堂
www.yusi.tv