

圣诞节的旅行

Steady march tempo 固定的进行曲速度

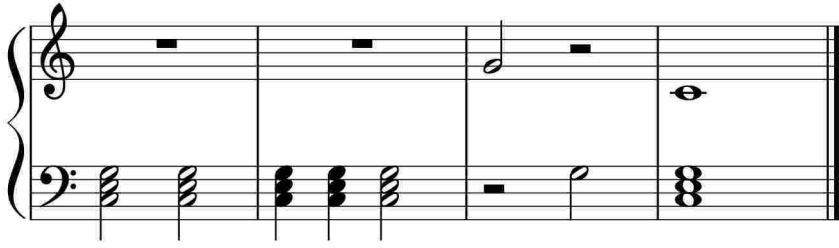

于斯课堂
www.yusi.tv