

相约卡农+为了爱+卡农

8

8

21

27

34

40

47

53

58

65

69

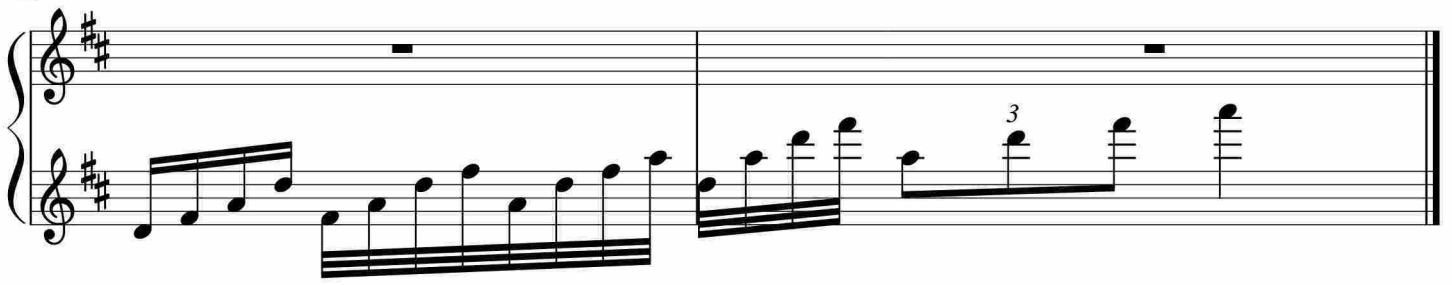

于斯课堂
www.yusi.tv