

# Love is Blue

23

27

30

33

38

42

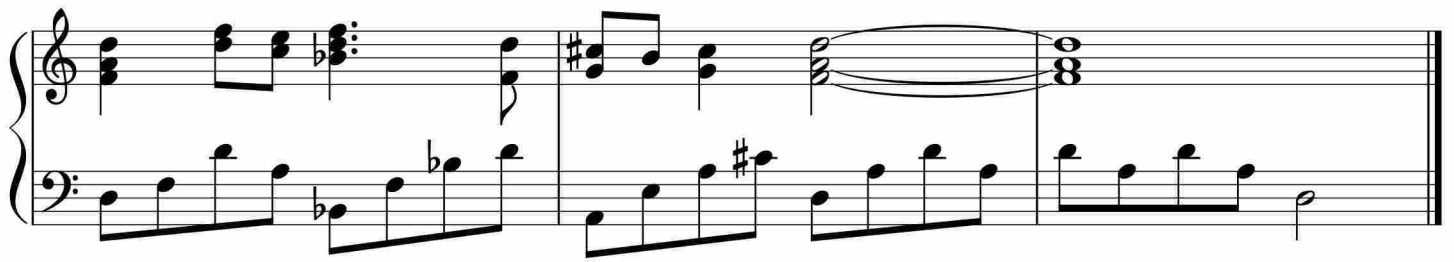

于斯课堂  
www.yusi.tv