

# 寂静之丘

23

28

32

36

39

41

43

45

47

50

53

56

59

62

64

66

69

72

75

77

79

81

83

85

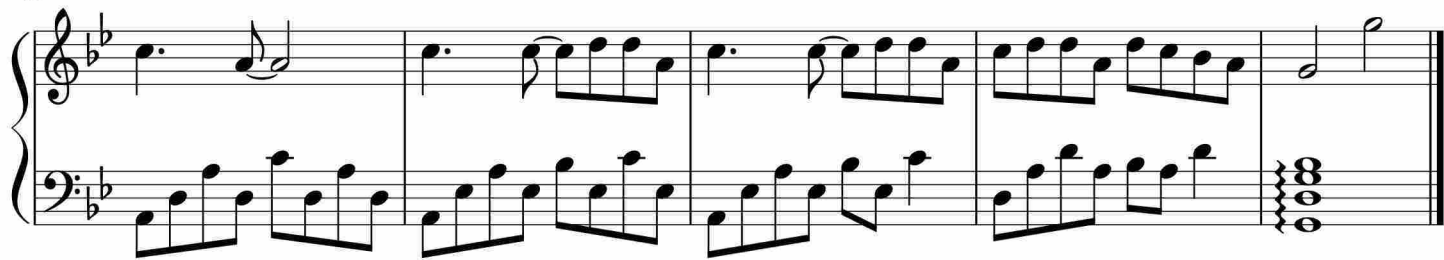

于斯课堂  
www.yusi.tv