

地球~露西亚Ver.~

40

44

47

50

53

57

61

64

67

71

75

79

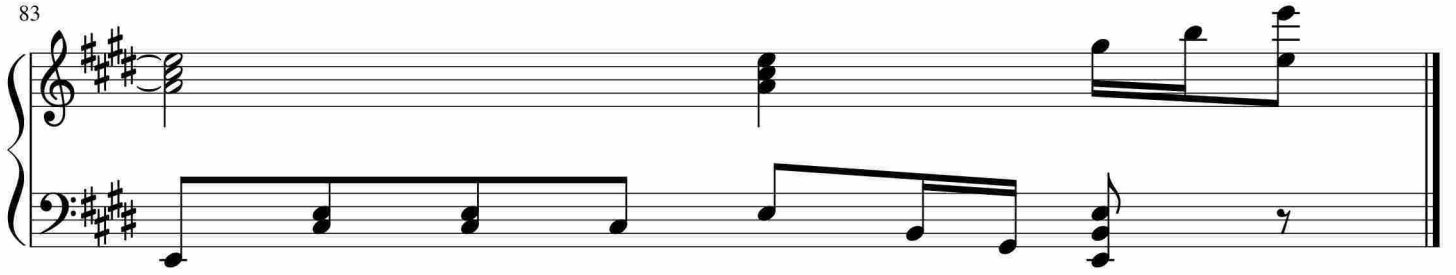

于斯课堂
www.yusi.tv