

爱情买卖

李薇 (电子琴)

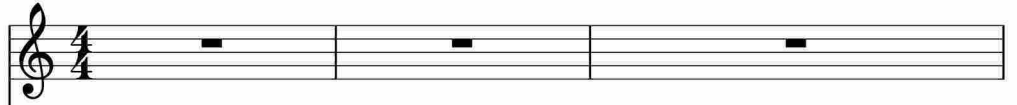

林乐怡杨安琪唱 冯梓桢钢琴

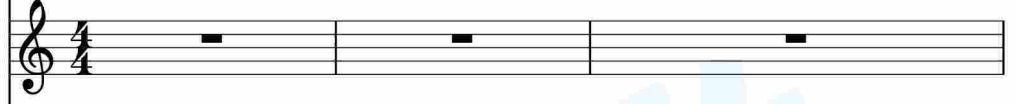

曾晓悦 钢琴

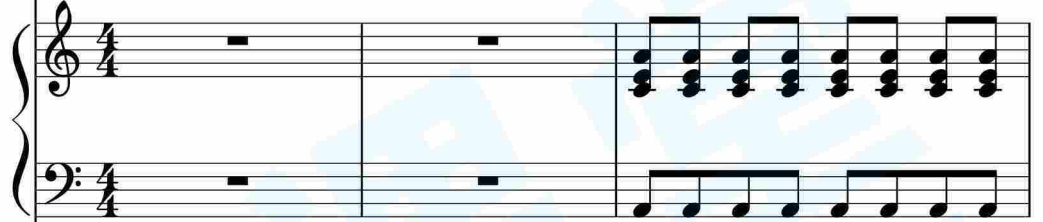

吉他

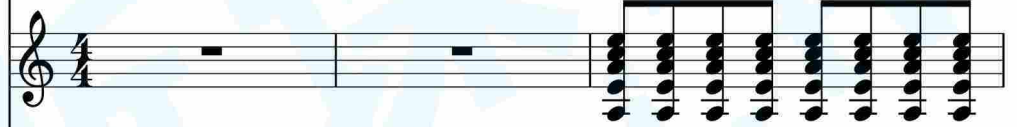

卢卓琪 电子琴贝斯音色

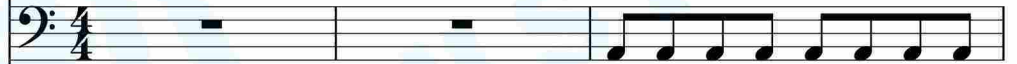

架子鼓

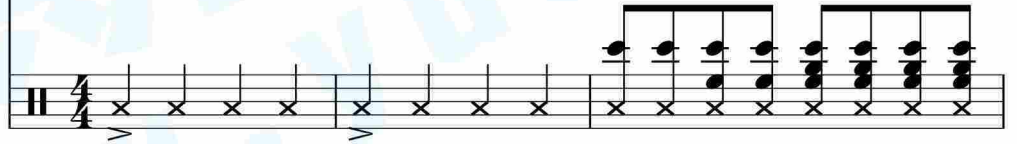

A series of musical symbols including fingering numbers (1, 2, 3, 4) and articulation marks (accents, slurs) positioned below the main score.

7

7

7

7

7

7

7

7

- A grand staff (treble and bass clefs) with three measures of chords and rests.

A small fragment of musical notation consisting of a treble clef, a quarter note, and a quarter rest.

7 7 7 7 7 7 7 7

7 7 7 7 7 7

This musical score page contains the following elements:

- Staff 3 (Piano):** Continues the piano accompaniment with chords.
- Staff 4 (Piano):** Continues the piano accompaniment with chords.
- Staff 5 (Piano):** Continues the piano accompaniment with chords.
- Staff 6 (Piano):** Continues the piano accompaniment with chords.
- Staff 7 (Piano):** Continues the piano accompaniment with chords.

7

7

This musical score is for guitar and includes the following parts:

7 7 7 7 7 7

7 7 7 7 7 7 7 7 7 7 7 7

7 7 7 7 7 7 7 7

7 7 7 7 7 7

7 7 7 7 7 7

7

7

7 7 7 7 7 7

7 7 7 7 7 7

7

7