

沉醉在风中

29

34

39

45

51

56

61

66

71

75

79

84

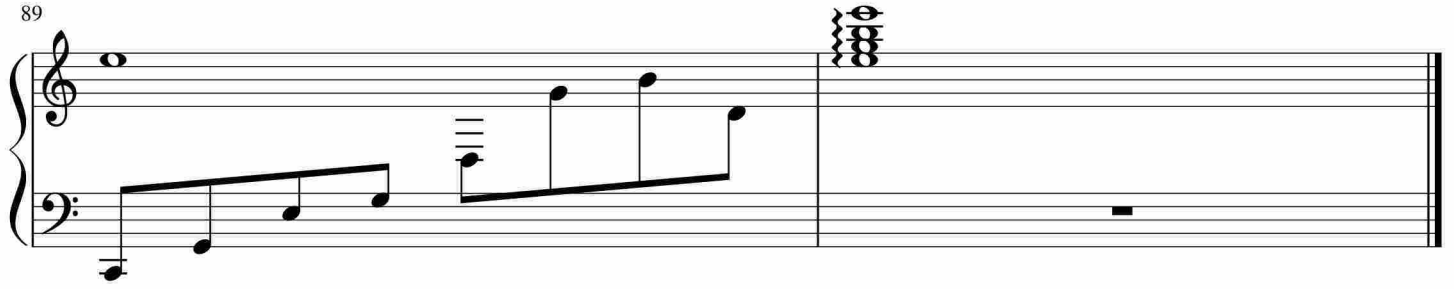

于斯课堂
www.yusi.tv