

# River flows in you

mp

14

16

18

*rit*

21

24

26

*f*

28

30

32

34

38

42

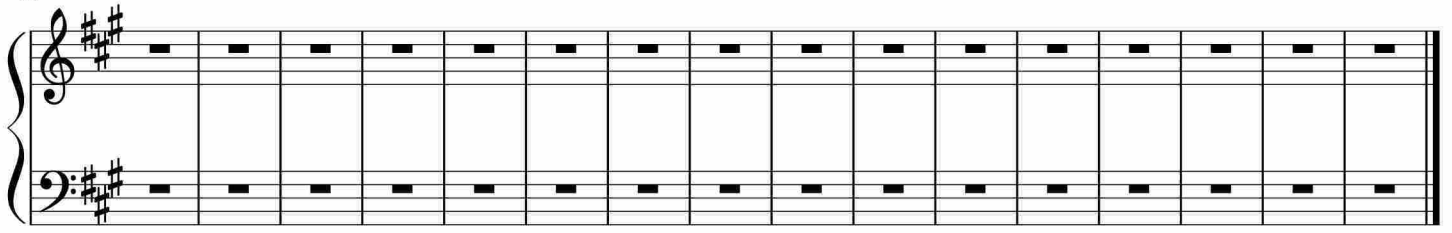

于斯课堂  
www.yusi.tv