

不够勇敢

8

6

8

10

8

14

18

22

26

30

33

36

39

8

42

45

48

51

55

58

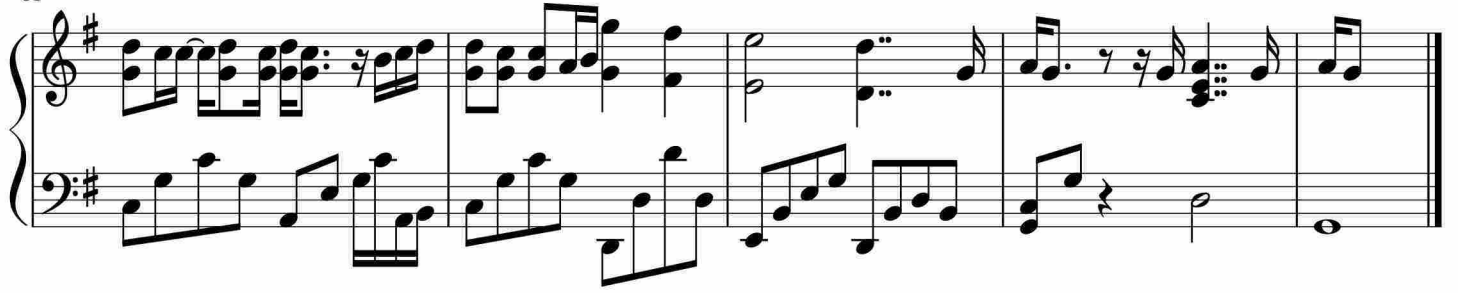

于斯课堂
www.yusi.tv