

# 秋月梧桐

8

4

7

10

13

17

20

23

27

31

34

36

38

40

43

45

47

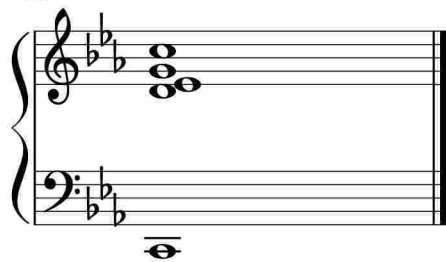

于斯课堂  
www.yusi.tv